

# SC Administrative Coordinators

# University Senate Council Chairs 1962 - 2020



Sheila Brothers  
2005 - present



Rebecca Scott  
2003-2005



Celinda Todd  
1972-2003

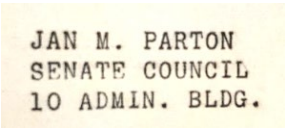

04/1969 - 07/1972

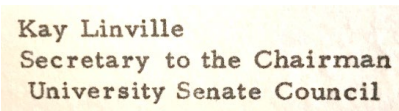

03/1969 - 04/1969



Betsy Deep  
Secretary to the Chairman  
University Senate Council

09/1966 - 03/1969

Lillian Lewis  
04/1965 - 10/1965



Aaron Cramer  
2020 - ENG



Hollie Swanson  
2010, 2011 - MED



William Fortune  
2000, 2001 - LAW



Raymond Cox  
1994 A&S



Donald Leigh  
1989 - ENG



Robert Bostrum  
1984 - COM



Joseph Krislov  
1979 - B&E



Stan Smith  
1974 - A&S



Robert Ogletree  
1969 - EDU



Jennifer Bird-Pollan  
2018, 2019 - Law



David Randall  
2008, 2009 - MED



Roy Moore  
1998, 1999 - COM



Dan Fulks  
1993 - B&E



Loys Mather  
1988 - AGR



Douglas Rees  
1983 - COM

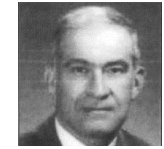

Paul Oberst  
1978 - LAW



Michael Adelstein  
1973 - A&S



Paul Sears  
1967, 1968 - A&S



Katherine McCormick  
2016, 2017 - EDU



Kaveh Tagavi  
2006, 2007 - ENG



James Applegate  
1997 - COM



John Piccoro  
1992 - PHA



William Lyons  
1987 - A&S



Donald Ivey  
1982 - FA



Constance Wilson  
1977 - SW



Garrett Flickinger  
1972 - LAW



Steven Diachun  
1966 - AGR



Andrew Hippisley  
2014, 2015 - A&S



Ernie Yanarella  
2004, 2005 - A&S



Janice Schach  
1996 - AGR

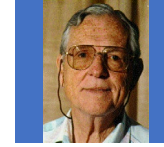

Marcus McEllistrem  
1991 - A&S



Wilbur Frye  
1986 - AGR



James Kemp  
1981 - AGR



Malcolm Jewell  
1976 - A&S



Sheldon Rovin  
1971 - DEN



Edmund Pellegrino  
1965 - MED



Lee Blonder  
2012, 2013 - MED



Jeffrey Dembo  
2002, 2003 - DEN



Gretchen LaGodna  
1995 - NUR



Carolyn Bratt  
1990 - LAW



Bradley Cannon  
1985 - A&S



George Schwert  
1980 - COM



Joseph Krislov  
1975 - B&E



William Plucknett  
1970 - A&S



Ralph Weaver  
1962/3/4 - A&S

Jan Parton	7	Apr. 1969,	-	July 1972
"PKL"6		Mar. 1969	-	Apr. 1969
Mary ("Betsy") Deep	5	Sept. 1966,	-	Mar. 1969
June Begley	4	Jan. 1966,	-	Aug. 1966
Lillian Lewis	3	Apr. 1965,	Oct. 1965	
Marianne Worth	2	July 1962	5	Dec. 1964

<https://www.kyforward.com/lewis-donohe-w-scholar-actor-singer-friend-bob-bostrom-will-be-greatly-missed-by-many/>

<https://www.legacy.com/obituaries/kentucky/obituary.aspx?n=james-kemp&pid=174289362>

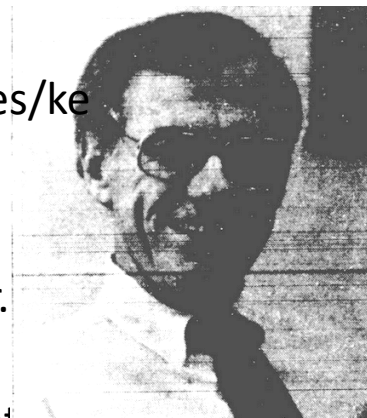

<http://legacy.ibhe.org/ExecDirector/director>

<https://www.asla.org/awards/2004/entries/jurors.htm>



[https://web.archive.org/web/20050103163508/http://www.transy.edu/academ/faculty\\_bio.asp-fname-dfulks](https://web.archive.org/web/20050103163508/http://www.transy.edu/academ/faculty_bio.asp-fname-dfulks)

[https://media-exp1.licdn.com/dms/image/C5603AQEDGvq\\_gbG3displayphoto-shrink\\_200\\_200/0?e=1609977600&v=beta&t=L-VWlcMjTGm6wZOTQhKf2HhOSqWkrHI9ncD8](https://media-exp1.licdn.com/dms/image/C5603AQEDGvq_gbG3displayphoto-shrink_200_200/0?e=1609977600&v=beta&t=L-VWlcMjTGm6wZOTQhKf2HhOSqWkrHI9ncD8)

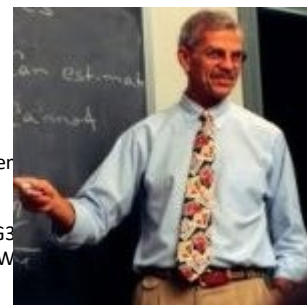

[https://www.nursingcenter.com/journalarticle?Article\\_ID=941148&Journal\\_ID=54024&Issue\\_ID=941144](https://www.nursingcenter.com/journalarticle?Article_ID=941148&Journal_ID=54024&Issue_ID=941144)

<https://www.facebook.com/watch/?v=1176061535738540>



"stan smith"

GO



George D. Schwert. ary 5, 1960 from Public





...ky.edu/universitysenate/sites/www.uky.edu.universitysenate/files/Elec ... ☆

Automatic Zoom

January 1904 they divided up responsibilities to each quickly investigate and specific other universities.<sup>20</sup> Comparison of the reports led to “the conclusion that as generally to fulfill an interim or special need rather than a permanent rank professorial series.”<sup>21</sup> At the beginning of February 1964, there occurred in the

of the matter of needs for special ranks to meet the  
ges. Dr. **Ed Pelligrino** [Faculty Council Vice Chair and  
Department of Medicine, College of Medicine] presented  
created by the proposed **lecturer** and associate ranks  
ne for people in the clinical area whose responsibilities  
research concept of the professorial series.... this led to  
e other areas such as Agriculture where the problems of  
uggested that perhaps other series of ranks might be  
e appropriately define the functions of individuals than  
nd associate ranks. It was felt that there was need to e  
needs of this type existed in other colleges in the Univ  
culty Council might well consult with appropriate faculty  
letely before acting on the proposal with respect to the



3



Microsoft Word - Clinical Faculty Titl X

← → ↺ ↻

↑ ↓ 29 of 164

In view of the p  
UK colleges. the Fa  
of specializ



While that letter fr  
two teaching intens  
received, tenure as  
the Dean of the Co

Type here to search



plunknett

